



GLAZING INFILL PANEL QUICK SHIP PROGRAM



3-DAY SHIPMENT*

MINIMUM QUANTITY: 5 panels

ORDER TODAY:

Email: info@citadelap.com

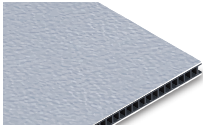
Call: 800-446-8828

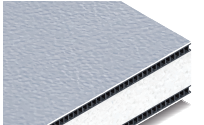
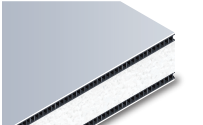
GlazeGuard® 250 WR		GlazeGuard 1000 WR+	
▪ ¼" Thickness ▪ 2-Sided Textured	▪ ¼" Thickness ▪ 2-Sided Smooth	▪ 1" Thickness ▪ 2-Sided Textured	▪ 1" Thickness ▪ 2-Sided Smooth
			

Polyester

Shasta White	▪ 4' x 10'		▪ 4' x 8' ▪ 4' x 10'	
Metallic Silver	▪ 4' x 8' ▪ 4' x 10'		▪ 4' x 8' ▪ 4' x 10'	▪ 4' x 10'
Classic Bronze	▪ 4' x 8' ▪ 4' x 10'	▪ 4' x 8' ▪ 4' x 10'	▪ 4' x 8' ▪ 4' x 10'	▪ 4' x 8' ▪ 4' x 10'

Anodized

Clear		▪ 4' x 8' ▪ 4' x 10'		▪ 4' x 8' ▪ 4' x 10'
Black				▪ 4' x 10'

Kynar

Ebony				▪ 4' x 10' ▪ 5' x 10'
-------	--	--	--	--------------------------

POLYESTER

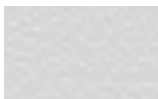

Shasta White

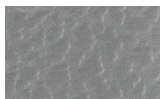

Metallic Silver

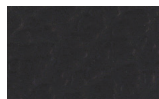

Classic Bronze

ANODIZED



Clear



Black

KYNAR



Ebony

*Based on availability at time of order.

Citadel Architectural Products

6198 W Airport Blvd

Greenfield, IN 46140

phone (317) 894-9400

www.citadelap.com • info@citadelap.com

AIA
Continuing
Education
Provider



Citadel Architectural Products has implemented a Quality Management System in accordance with ISO 9001:2015.